

N/F
DANI SCHWARTZ & CYNTHIA KATZ-SCHWARTZ

FILTER SOCK. INSTALL ON LAKE
 BOTTOM PRIOR TO CONSTRUCTION.
 INSTALL IN ACCORDANCE WITH
 MANUFACTURER'S SPECIFICATIONS

WATER'S EDGE
 12-17-2022
 ELEV. 48.3

HAYBALES FOR EROSION CONTROL.
 REPLACE AT END OF EACH WORK DAY.

EXISTING DOCK

MATERIAL STAGING AREA

ALL EXISTING STRUCTURES TO BE
 REMOVED AND REPLACED WITH STONE
 STEPS. UTILIZE RIP-RAP AND FILTER
 FABRICS AROUND STAIR AS NEEDED.

EXISTING DOCK

WOODRIDGE LAKE

PROPOSED RETAINING/SHORLINE STABILIZATION WALL.
 HEIGHT AND WIDTH VARY. FACE OF WALL TO REMAIN
 BEHIND WATER'S EDGE. WALL TO BE DRY CONSTRUCTION
 (NO CONCRETE). DETAIL OF WALL CONSTRUCTION TO
 BE PROVIDED BY LDM SQUARED, LLC.

1 SITE PLAN

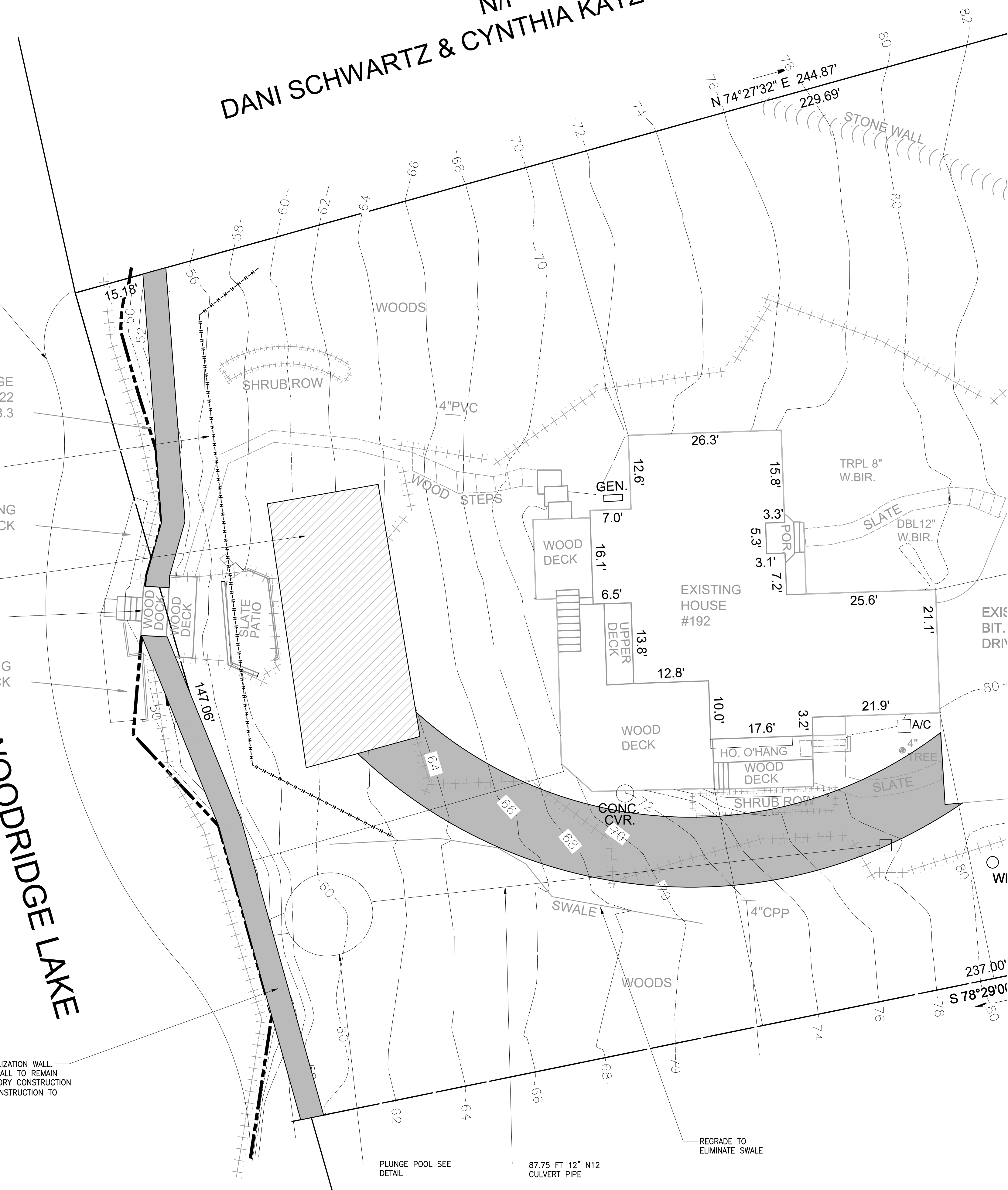

SEDIMENT AND EROSION CONTROL PLAN

THE SUBJECT PROPERTY IS AN DEVELOPED BUILDING LOT LOCATED ON THE WEST OF EAST HYERDALE DRIVE (#192) IN GOSHEN, CONNECTICUT. THE SHORELINE ABUTTING WOODRIDGE LAKE HAS EXPERIENCED SIGNIFICANT EROSION. THIS PLAN PROPOSES THE STABILIZATION OF THE SHORELINE WITH CLEAN FILL AND RIP-RAP AND THE CONTROL OF STORM WATER FLOW. ALL WORK WILL BE COMPLETED IN THE FALL OF 2023 WHEN WOODRIDGE LAKE WILL BE IN A DEEP DRAWDOWN OF +/-5 FEET.

PROJECT DESCRIPTION

THE SUBJECT PROPERTY CONSISTS OF A WOODED, +/-1.0 ACRE LOT THAT SLOPES STEEPLY OFF OF EAST HYERDALE DRIVE TOWARD WOODRIDGE LAKE. THE SHORELINE HAS EXPERIENCED SIGNIFICANT EROSION AND THIS PLAN PROPOSES STABILIZATION OF THE ENTIRE PROPERTY SHORELINE WITH A DRY STONE RETAINING WALL PLUS THE INSTALLATION OF A BASIN AND PIPE TO CONVEY STORM WATER THROUGH THE PROPERTY. A PLUNGE POOL IS PROPOSED TO STILL STORM WATER PRIOR TO DISCHARGE TO WOODRIDGE LAKE. THE PRIMARY EROSION CONTROL WILL BE ACCOMPLISHED USING HAY BALE PROTECTION. A FILTER SOCK IS PROPOSED IN THE LAKE BOTTOM AS SECONDARY PROTECTION OF THE LAKE FROM SEDIMENT RUN-OFF.

CONSTRUCTION PHASING SEQUENCE

- OBTAIN APPROVAL FROM TOWN OF GOSHEN INLAND WETLANDS COMMISSION FOR THE PROPOSED MODIFICATIONS TO THE SITE.
- OBTAIN APPROVAL FROM THE WLPOA ECC FOR THE PROPOSED MODIFICATIONS TO THE SITE.
- ONCE THE LAKE DRAW DOWN IS SUFFICIENT, INSTALL FILTER SOCK AND HAY BALES AS SHOWN ON THIS PLAN.
- CLEAR THE LOT IN THE AREAS OF CONSTRUCTION AND REMOVE ALL WOOD/BRUSH FROM THE SITE.
- INSTALL TEMPORARY ACCESS WAY AS SHOWN.
- EXCAVATE AREA OF PROPOSED WALL AND INSTALL DRAINAGE BEHIND WALL.
- PLACE GEOTEXTILE AND BUILD DRY STONE RETAINING WALL IN ACCORDANCE WITH DETAIL TO BE PROVIDED BY LDM SQUARED, LLC.
- STABILIZE ALL DISTURBED AREAS AND IMMEDIATELY SEED AND MULCH.
- EXCAVATE AND BUILD PLUNGE POOL IN ACCORDANCE WITH DETAIL.
- INSTALL 12" N12 CULVERT PIPE FROM PLUNGE POOL TO BASIN. INSTALL BASIN PER PLAN INCLUDING MOUNDING TO PREVENT BLINDING.
- GRADE, SEED, AND MULCH AREA OF TEMPORARY ACCESS WAY.
- INSPECT SILT FENCE WEEKLY AND AFTER HEAVY RAIN EVENTS. REPAIR AS NEEDED.
- MAINTAIN SILT FENCE UNTIL ALL DISTURBED AREAS ARE STABILIZED WITH GRASS.

PROJECT DESCRIPTION

THE SUBJECT PROPERTY CONSISTS OF A WOODED, +/-1.0 ACRE LOT THAT SLOPES STEEPLY OFF OF EAST HYERDALE DRIVE TOWARD WOODRIDGE LAKE. THE SHORELINE HAS EXPERIENCED SIGNIFICANT EROSION AND THIS PLAN PROPOSES STABILIZATION OF THE ENTIRE PROPERTY SHORELINE WITH A DRY STONE RETAINING WALL PLUS THE INSTALLATION OF A BASIN AND PIPE TO CONVEY STORM WATER THROUGH THE PROPERTY. A PLUNGE POOL IS PROPOSED TO STILL STORM WATER PRIOR TO DISCHARGE TO WOODRIDGE LAKE. THE PRIMARY EROSION CONTROL WILL BE ACCOMPLISHED USING HAY BALE PROTECTION. A FILTER SOCK IS PROPOSED IN THE LAKE BOTTOM AS SECONDARY PROTECTION OF THE LAKE FROM SEDIMENT RUN-OFF.

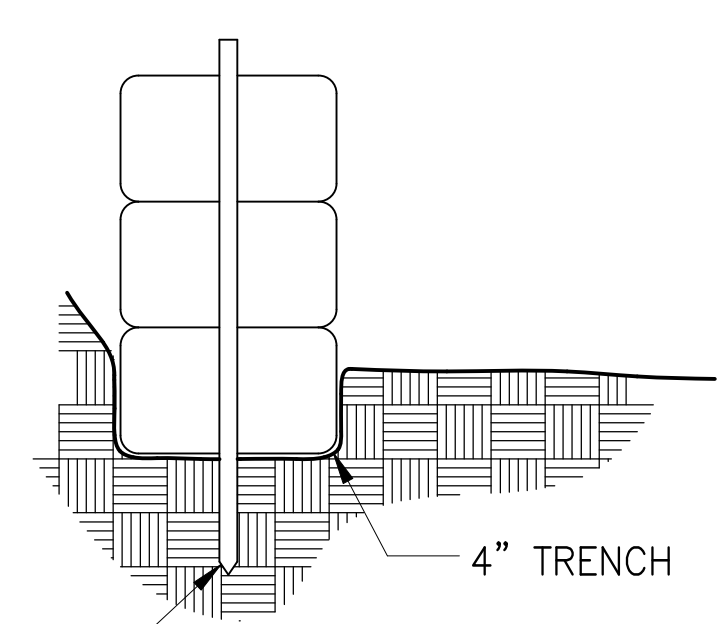

2 SOIL EROSION CONTROL PROVISIONS (HAY BALE)

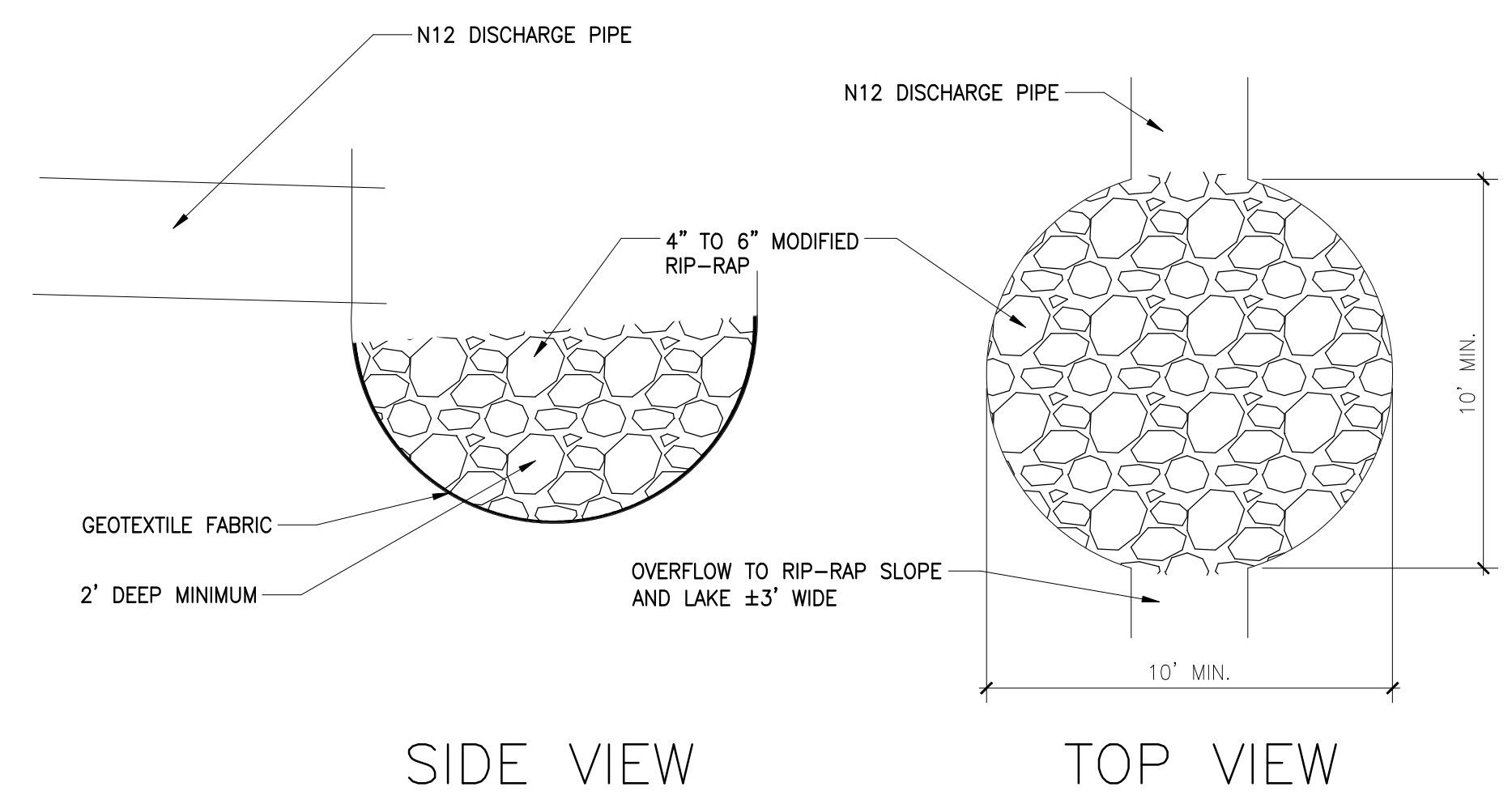

3 PLUNGE POOL

NOT TO SCALE

**Colby Engineering
 And Consulting, LLC**

CEC

4 BRYNMOOR COURT
 GOSHEN, CONNECTICUT 06756

(860) 491-9664

DES'D BY : WGC
APP'D BY : WGC
DRAWN BY : JMM,BLS
SCALE : AS-NOTED
DATE : 09-27-23
REVISION DATE : 10-04-23

VALID WITH RED SEAL ONLY

WILLIAM G. COLBY

**SHORELINE STABILIZATION PLAN
 PROPERTY OF MARY HILL
 #192 EAST HYERDALE DRIVE
 GOSHEN, CONNECTICUT**

23032

CS-101